Bath & Shower Faucet

American Standard

FFAST702-0T0500BT0

Winston

Winston Wall Tap (Cross Handle)

STYLE SEGMENT

- Contemporary

KEY SPECIFICATIONS

- Product Description: Winston Wall Tap (Cross Handle)
- Bathroom Faucet Type: Wall Tap
- Colour: Chrome
- Hand Shower Included: No
- Flow Rate: For Spout Outlet: 10.9



SHIPPING WEIGHT

- Net Weight: Contact us for more information
- Gross Weight: Contact us for more information

KEY TECHNOLOGIES AND FEATURES

HYGIENE

- Complies with American Standard Quality Standards

COMFORT

- Complies with American Standard Quality Standards

CONVENIENCE

- Complies with American Standard Quality Standards

DURABILITY

- Durashine

SUSTAINABILITY

- Complies with American Standard Quality Standards

SAFETY

- Complies with American Standard Quality Standards

OTHERS

- NIL

STANDARDS AND CERTIFICATIONS

- TIS 2067-2544

Bath & Shower Faucet

American Standard

FFAST702-0T0500BT0

Winston

Winston Wall Tap (Cross Handle)

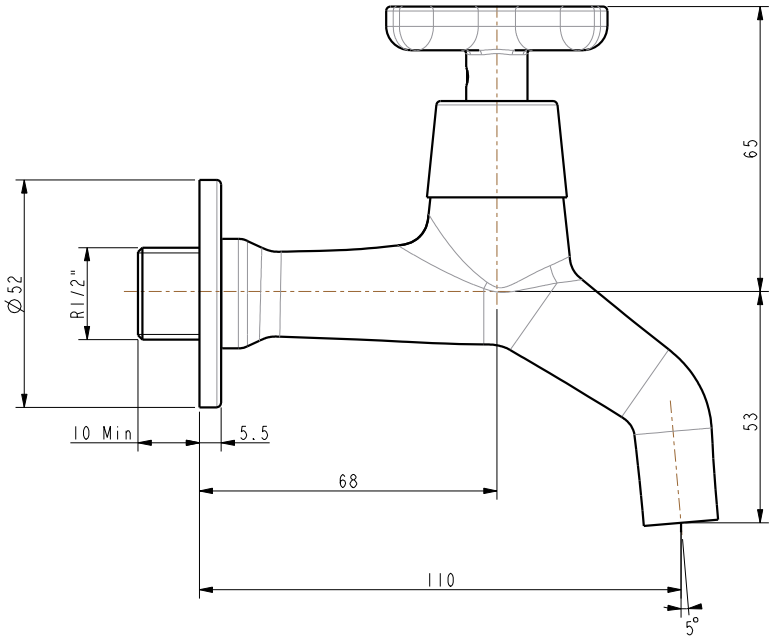

Bath & Shower Faucet

American Standard

FFAST702-0T0500BT0

Winston

Winston Wall Tap (Cross Handle)

Product	Description	Winston Wall Tap (Cross Handle)
	Weight (kg)	0.39
	Dimensions (mm)	255 x 195 x 60
	Finish	Chrome
	Flow Rate	For Spout Outlet: 10.9
	Mounting Location	Wall Mount
Material & Color	Material	Brass
	Color	Chrome
Bathroom Faucet	Type	Wall Tap
Faucet	Type	Mono
Connection	Size (mm)	DN15
	Size (inches)	R1/2
Handle	Material	Zinc Die Cast
	Type	Cross
	No. of Handles	1

Bath & Shower Faucet

American Standard

FFAST702-0T0500BT0

Winston

Winston Wall Tap (Cross Handle)

Components	Hand Shower Included	No
	Included	No
	Excluded	None
Installation	Number of Holes Required	1
Valve	Type	Ceramic